

Technological Revolution and Its Impact on Education

The Fourth Industrial Revolution is transforming education through interconnected systems, automation, and real-time data. This presentation explores how digital technologies and artificial intelligence are reshaping teaching and learning models, requiring new skills and approaches for the future workforce.



by Dr.Darunee Panjarattanakorn

The Fourth Industrial Revolution and Education

The Fourth Industrial Revolution (4IR) fuses technologies across physical, digital, and biological spheres, transforming industries—including education. Unlike previous revolutions focused on mechanization, electricity, or digitization, 4IR emphasizes interconnected systems, automation, and real-time data.

Educational institutions must now redesign curriculum, pedagogy, and administration to prepare learners for future challenges. Skills like critical thinking, creativity, digital literacy, and adaptability have become essential.





Essential Skills for the 4IR Era

Critical Thinking

Ability to analyze information, evaluate different perspectives, and make reasoned judgments in complex technological environments.

Creativity

Capacity to generate innovative ideas and solutions to address emerging challenges in a rapidly changing world.

Digital Literacy

Proficiency in using digital tools and understanding technological concepts to navigate the increasingly digital landscape.

Adaptability

Flexibility to adjust to new technologies, learning environments, and workforce demands as they evolve.



Digital Technology and New Learning Models

Traditional Education

Teacher-centered knowledge transmission with standardized curriculum and assessment.

Blended Learning

Combination of face-to-face instruction with online learning activities, allowing for greater flexibility.

Flipped Classrooms

Students learn content at home through videos/ readings and use class time for active learning and application.

Virtual Learning

Fully online environments supporting self-directed learning and global collaboration through digital platforms.

Artificial Intelligence Applications in Education

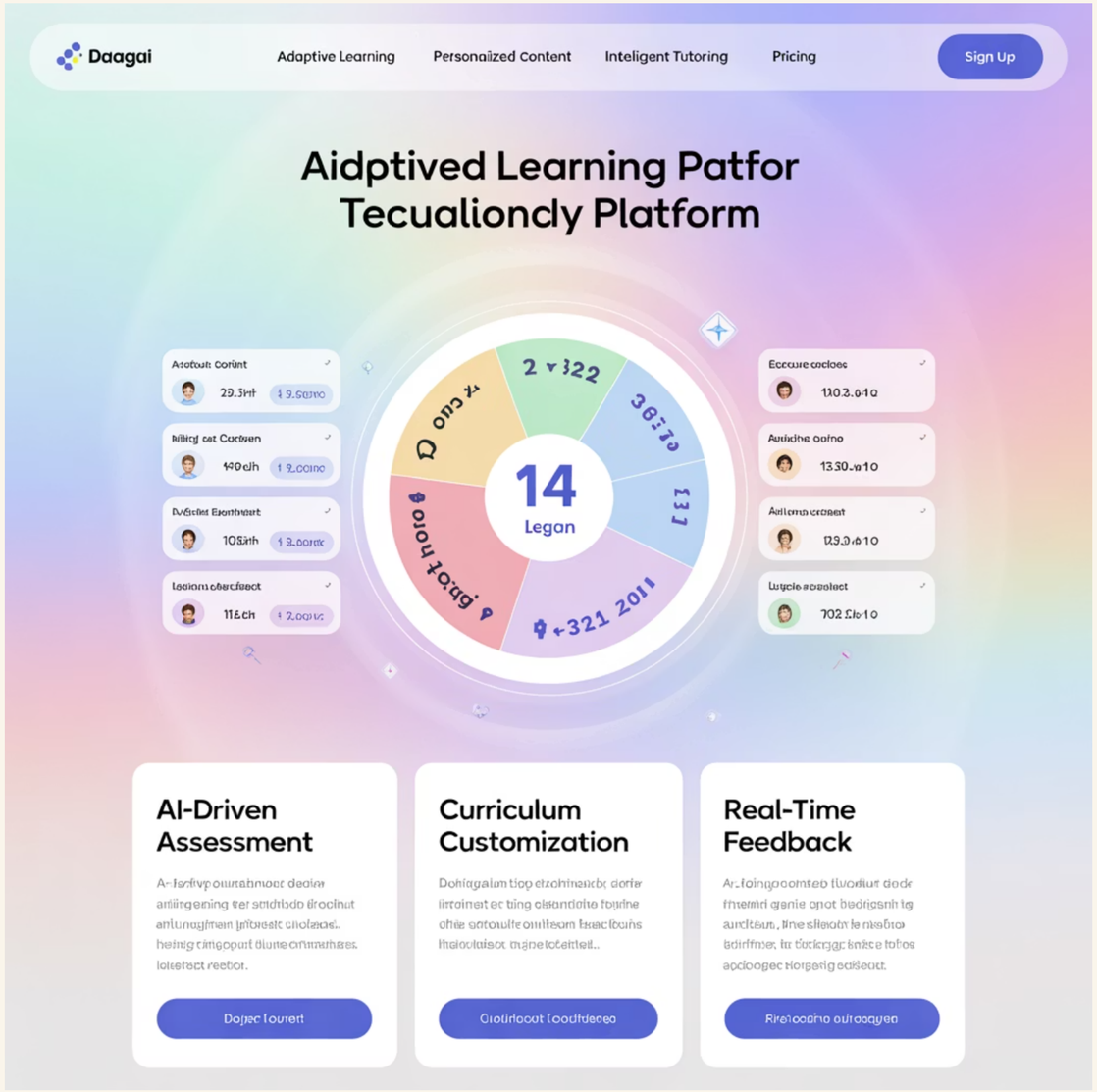

Administrative Applications

Predictive analytics, automated grading, and optimized resource allocation improving institutional efficiency.

Classroom Applications

Intelligent tutoring systems, AI-driven learning analytics, and adaptive platforms like Knewton or Squirrel AI tailoring content to individual needs.

Support Applications

AI chatbots serving as virtual assistants for students and teachers, offering real-time support and reducing administrative workload.

The Future of Education: Key Takeaways

Redesign Educational Systems

Institutions must transform curriculum, pedagogy, and administration to align with 4IR workforce demands.

Embrace New Learning Models

Shift from knowledge transmission to facilitation through blended, flipped, and virtual learning environments.

Leverage AI Technologies

Implement intelligent systems for personalized, efficient, and data-informed education that improves outcomes for all learners.



Digital Technology in Education: Transforming Teaching and Learning



The Evolution of Teaching Models



Traditional Teaching

- Face-to-face instruction
- Lecture-based delivery
- Standardized assessments
- Teacher-centered approach

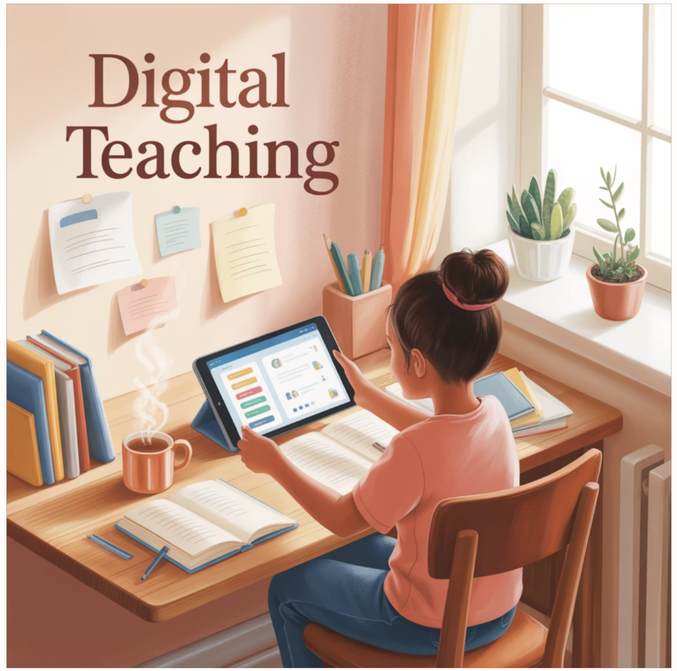

- Learner-centered approaches
- Interactive methodologies
- Asynchronous learning options
- Collaborative online tasks
- Self-paced, personalized modules

Digital Learning Platforms

Learning Management Systems

Platforms like Moodle, Canvas, and Google Classroom organize course content, manage assessments, and track student progress, creating structured digital learning environments.

e-Learning Platforms

Self-guided and modular instruction through multimedia content allows students to learn at their own pace with rich, interactive materials.

Virtual Classrooms

Tools like Zoom and Microsoft Teams enable real-time, interactive sessions across distances, maintaining live instruction regardless of physical location.

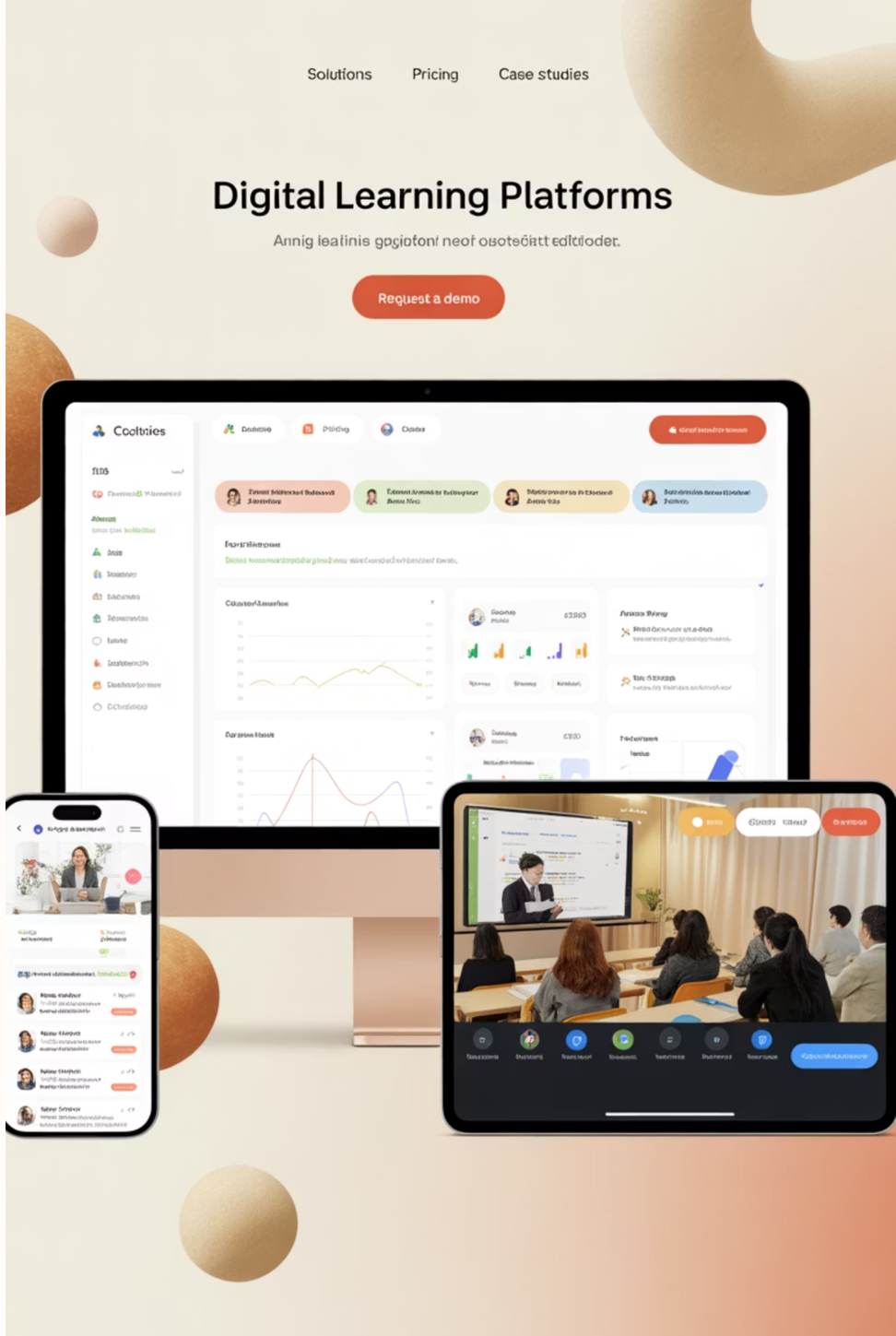



Advantages of Digital Technology in Education

Increased Accessibility and Flexibility

Students can access learning materials anytime, anywhere, accommodating diverse schedules and learning preferences.

Personalized Learning Pathways

Adaptive technologies can tailor content to individual student needs, abilities, and interests, optimizing the learning experience.

Real-time Feedback and Analytics

Immediate assessment results and performance data help teachers identify struggles and successes, enabling timely interventions.

Enhanced Collaboration

Online tools facilitate group projects, discussions, and peer learning across geographic boundaries.

Challenges of Digital Education

Digital Divide

Unequal access to devices and internet creates disparities in educational opportunities among different socioeconomic groups.

Reduced Face-to-Face Interaction

Limited in-person communication may lead to feelings of isolation and impact social skill development.

Critical Thinking Concerns

Over reliance on technology may hinder development of independent problem-solving abilities.

Technical Challenges

Both teachers and students need digital literacy skills to effectively navigate learning platforms.



The Path Forward: Balancing Digital Integration

Effective educational leadership must address the challenges of digital technology while maximizing its benefits. This requires:

- Strategic implementation of digital tools
- Ongoing professional development for educators
- Policies that address equity and access
- Balanced approaches that combine technology with human connection





AI in Education: Transforming Learning in the Digital Age

Understanding Artificial Intelligence in Educational Contexts

What is AI in Education?

Artificial Intelligence refers to the simulation of human cognitive processes by machines, including learning, reasoning, and problem-solving capabilities that transform educational experiences.

Core AI capabilities in education:

- Intelligent decision-making based on complex data
- Real-time processing of student interactions
- Adaptation to individual learning patterns
- Natural language processing for educational content

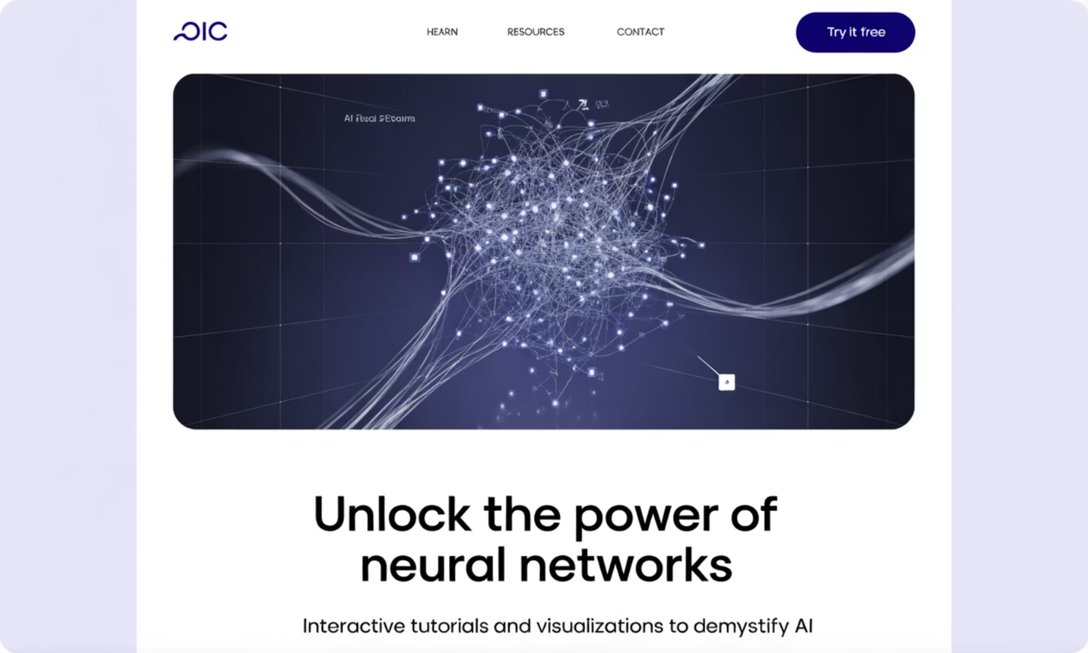

AI systems in education leverage advanced algorithms that can recognize patterns in student data and adapt accordingly, creating responsive learning environments.

AI-Driven Tools Transforming Teaching and Learning

Intelligent Tutoring Systems

AI-powered tutors provide personalized guidance through complex subjects, offering real-time feedback and adapting instruction based on student responses and learning patterns.

Adaptive Learning Platforms

These platforms analyze individual performance data to create customized learning pathways, adjusting difficulty levels and content presentation to optimize each student's learning experience.

AI-Enhanced Assessment

Automated grading systems evaluate not just multiple-choice questions but also essays and open-ended responses, providing detailed feedback while freeing teacher time for more complex instructional tasks.

Educational Chatbots

AI assistants provide 24/7 support to students, answering questions, facilitating discussions, and providing resources outside traditional classroom hours.



Personalization: The Promise of AI in Education

Personalized learning represents one of AI's most significant contributions to education. By analyzing vast amounts of data about how individual students learn, AI systems can:

- Identify knowledge gaps and misconceptions
- Recommend targeted interventions and resources
- Adjust content difficulty based on performance
- Accommodate different learning styles and preferences

> Research shows that AI-enabled personalization can reduce achievement gaps and improve outcomes for students across diverse backgrounds and ability levels.



AI enables truly differentiated instruction at scale, something that has been challenging for educators to implement effectively without technological support.

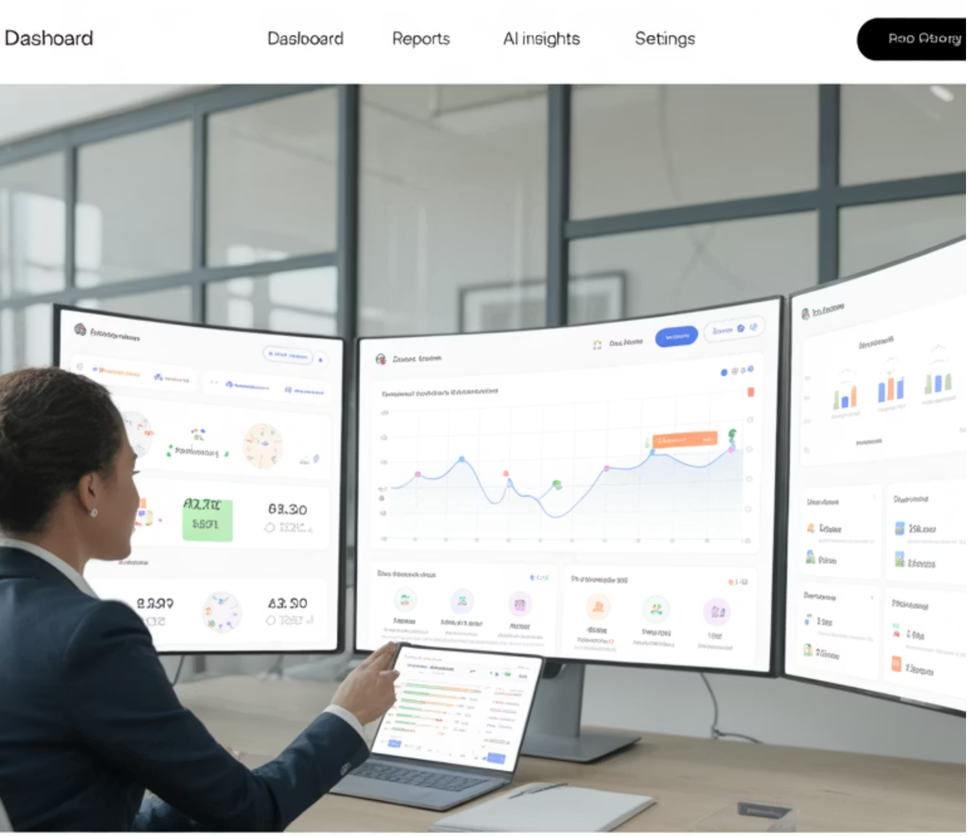

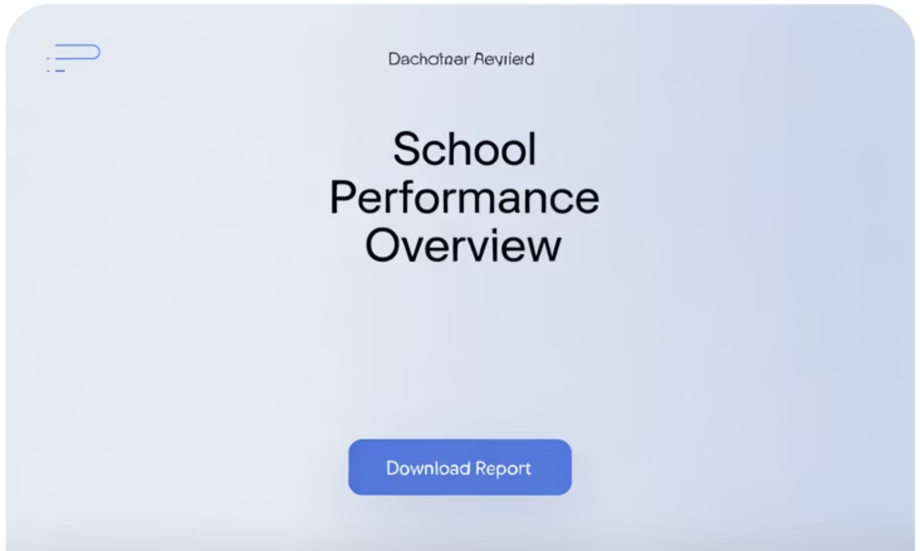

AI for Educational Administration and Decision-Making

Data-Driven Resource Allocation

AI systems analyze historical and real-time data to optimize distribution of financial, human, and material resources across educational institutions, identifying areas of greatest need and potential impact.

Curriculum Optimization

Machine learning algorithms assess curriculum effectiveness by correlating content with student outcomes, helping administrators refine educational materials and approaches based on evidence rather than intuition.

Predictive Analytics

AI can identify students at risk of academic struggles or dropout before traditional warning signs appear, enabling early intervention and support systems that improve retention and success rates.

These administrative applications of AI create more responsive, efficient educational systems that can better serve student needs while optimizing limited resources.

Ethical Considerations and Challenges



Critical Ethical Issues in Educational AI

Data Privacy and Security

Educational AI systems collect sensitive information about student performance, behaviors, and characteristics, raising questions about data ownership, consent, and protection.

Algorithmic Bias and Fairness

AI systems may perpetuate or amplify existing biases in educational assessment and resource allocation, potentially disadvantaging already marginalized student populations.

Transparency and Explainability

Many AI systems operate as "black boxes," making decisions without clear explanations that educators, students, and parents can understand and evaluate.



The Future of AI in Education: Emerging Trends

AI Teaching Assistants

Advanced AI systems will increasingly serve as teaching assistants, handling routine tasks and providing individualized support while allowing human teachers to focus on complex cognitive and social-emotional aspects of education.

Cognitive Modeling

Future AI will build sophisticated models of student cognition, detecting not just what students know but how they think, enabling unprecedented personalization of learning experiences.

Global Accessibility

AI-powered translation and cultural adaptation will make quality educational content accessible across language barriers and cultural contexts, democratizing learning opportunities worldwide.

Key Takeaways and Recommendations

For Educational Leaders and Policymakers

- Develop comprehensive AI literacy programs for educators at all levels
- Establish ethical frameworks and oversight committees for AI implementation
- Invest in infrastructure that enables equitable AI access across diverse communities
- Create policies requiring transparency in AI decision-making processes

For Researchers and Developers

- Prioritize co-design approaches involving educators and students
- Develop robust methods for detecting and mitigating algorithmic bias
- Balance automation with meaningful human interaction
- Create standards for privacy and data security specific to educational contexts